

# RURAL MUNICIPALITY OF ARM RIVER No. 252

## WEST OF 2nd MERIDIAN

Box 250  
Davidson, SK.  
S0G 1A0  
Ph. 306-567-3103  
Fax 306-567-3266

R.M. of McCraney No. 282

R.M. of Wood Creek No. 281

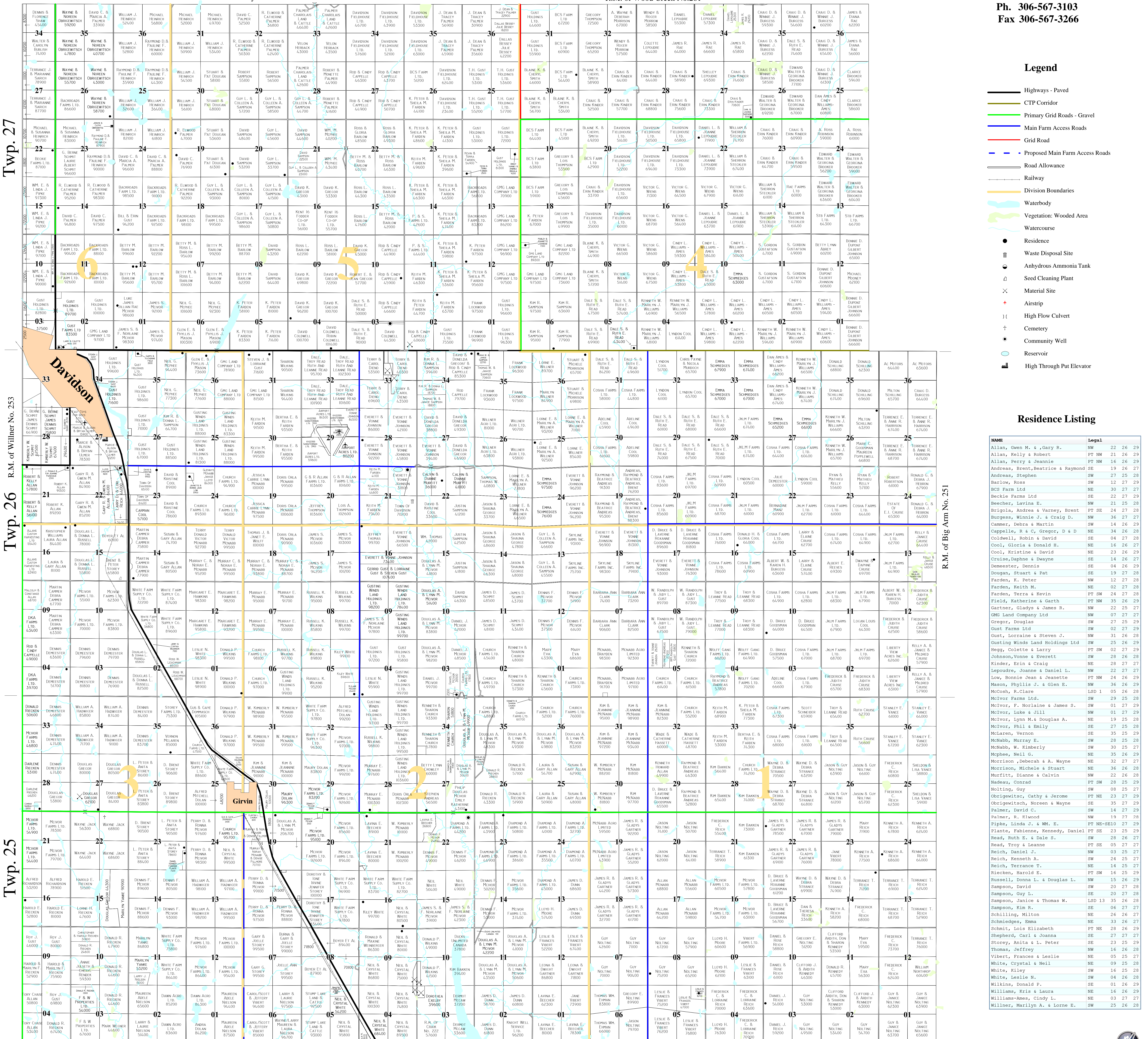

### Legend

- Highways - Paved
- CTP Corridor
- Primary Grid Roads - Gravel
- Main Farm Access Roads
- Grid Road
- Proposed Main Farm Access Roads
- Road Allowance
- Railway
- Water Boundaries
- Waterbody
- Vegetation: Wooded Area
- Watercourse
- Residence
- Waste Disposal Site
- Anhydrous Ammonia Tank
- Seed Cleaning Plant
- Material Site
- Airstrip
- High Flow Culvert
- Cemetery
- Community Well
- Reservoir
- High Through Put Elevator

### Residence Listing

NAME	Legal		
Allan, Gwen M. & Gary R.	NW	22	26 29
Allan, Kelly & Robert	PT NW	21	26 29
Allan, Perry & Jeannie	PT NW	16	26 29
Andreas, Brent, Beatrice & Raymond	SE	19	26 27
Andreas, Stephen	SW	27	25 28
Barlow, Ross	SW	12	27 29
BCS Farm Ltd	NE	30	27 28
Beckie Farms Ltd	SE	22	27 28
Beecher, Layna E.	NW	21	25 28
Brigola, Andrea & Varney, Brent	PT SE	24	27 28
Burgess, Winnie J. & Craig D.	NW	36	27 28
Cammer, Debra & Martin	SW	14	26 29
Cappelle, R. & C. Gregor, D. & D	NE	34	26 28
Collwell, Robin & David	SE	04	27 28
Cool, Gloria & Donald H.	NE	16	26 27
Cool, Kristine & David	NE	23	26 29
Cruise, Daphne & Dwayne	SE	14	26 29
Domester, Dennis	SE	04	26 29
Dougan, Stuart & Pat	NE	19	27 28
Farden, K. Peter	NW	12	27 28
Farden, Keith M.	NE	02	27 28
Farden, Terra & Kevin	PT SW	24	27 28
Field, Katherine & Garth	PT NW	25	27 28
Gartner, Gladys & James R.	NW	22	27 28
GM Land Company Ltd	NW	07	27 28
Gregor, Douglas	SW	27	25 29
Gust Farms Ltd	SW	02	27 29
Gust, Corlaene & Steven J.	NW	31	26 28
Gusting Winde Land Holdings Ltd	SW	25	26 29
Hegg, Colette & Larry	PT SW	02	27 28
Johnson, Verne & Everett	SW	28	26 28
Kinder, Erin & Craig	NE	28	27 28
Lepoudre, Joanne & Daniel L.	NW	22	27 27
Low, Bonnie Jean & Jeanette	PT NW	24	26 29
Mason, Phyllis J. & Glen E.	NW	36	26 29
McCosh, R. Clare	LSD 1	05	26 28
McIvor Farms Ltd.	SW	29	25 28
McIvor, F. Norlaine & James S.	SW	01	27 29
McIvor, Luke & Jill	NE	01	27 29
McIvor, Lynn M. & Douglas A.	NE	19	25 28
McIvor, Phil & Emily	SE	27	25 28
McLaren, Vernon	SE	35	25 29
McNabb, Murray E.	SW	28	25 28
McNabb, W. Kimberly	NE	30	25 27
Mphee, Neil G.	SW	35	25 29
Morrison, Deborah & A. Wayne	NE	32	27 28
Morrison, Michele & Stuart	NE	36	26 28
Murrill, Dianne & Calvin	NW	22	26 28
Nadeau, Conrad	PT SW	28	25 29
Noiting, Guy	SW	08	25 27
Obrigtwitch, Cathy & Jerome	PT NE	23	27 29
Obrigtwitch, Horeen & Wayne	SE	35	27 29
Palmer, David C.	SW	14	27 29
Palmer, R. Elwood	NW	19	27 28
Pipke, Linda J. & Wm. E.	PT NE-S10	27	29
Plante, Fabienne, Kennedy, Daniel	PT SE	23	25 29
Read, Ruth E. & Dale S.	SW	28	26 27
Read, Troy & Leanne	PT SE	05	27 27
Reich, Daniel J.	NW	03	25 27
Reich, Kenneth A.	SW	24	25 27
Reich, Terrance T.	NE	14	25 27
Rieckner, Harold E.	PT SW	16	25 29
Russell, Donna L. & Douglas L.	NE	15	26 29
Sampson, David	SW	20	27 28
Sampson, Guy L.	SE	20	27 28
Sampson, Janice & Thomas W.	LSD 13	35	26 28
Sampson, Kim R.	SE	06	27 28
Schilling, Milton	NE	26	27 28
Schniedges, Emma	NE	33	26 27
Schmit, Lois Elizabeth	PT NE	28	26 29
Shepherd, Carl & Joanna	SE	27	27 27
Storay, Anita L. & Peter	SE	23	25 29
Thomas, Jeffrey	NW	16	26 28
Wilbert, Frances & Leslie	NE	05	25 27
White, Crystal & Neil	NE	09	25 28
White, Kiley	SW	15	25 28
White, Leslie N.	SW	04	26 28
Wilkins, Donald P.	SE	01	26 29
Williams, Kris & Laura	NE	16	26 29
Williams, Ames, Cindy L.	NE	03	27 27
Willner, Marilyn A. & Lorne E.	SW	25	26 28

Rge. 29

Rge. 28

R.M. of Craik No. 222

Rge. 27